

Instructions to join the Livestream presentation:

To participate in the livestream, click the following WebEx event center link at the scheduled event time:

<https://nvcc.webex.com/nvcc/onstage/g.php?MTID=e4555c47f4f3652f41c904b70aef064b>

- You may be asked to provide your name and email address to join the event (see below). Please enter your first name and at least the first initial of your last name. **Note: All participants will see your display name.*

NOVA Northern Virginia Community College

Event Information: Social Justice Dialogue: The What, Why and How to be a Social Justice Ally (Feat. Sam Killermann)

Registration is required to join this event. If you have not registered, please do so now.

English : New York Time

Event status: Started ([Register](#))

Date and time: Tuesday, October 13, 2015 9:15 pm
Eastern Daylight Time (New York, GMT-04:00)
[Change time zone](#)

Duration: 2 hours 45 minutes

Description:

By joining this event, you are accepting the Cisco WebEx [Terms of Service](#) and [Privacy Statement](#).

Join Event Now

To join this event, provide the following information.

First name:

Last name:

Email address:

Event password:

[Join Now](#)

[Register](#)

Before you join the event, please [click here](#) to make sure that you have the appropriate players to view UCF (Universal Communications Format) rich media files in the event.

Northern Virginia Community College © 2015
[WebEx Privacy](#) | [WebEx Terms of Service](#) | [Request information about WebEx services](#)

- Plan to log in at least 15 minutes early, to run a systems check (seen in the above picture) and troubleshoot anything. You will need speakers to hear the audio, but a microphone and/or webcam is not required. Text Chat will be used if you have any questions or responses throughout the event. Click **Join Now**.

- Next, a screen will pop up (below) asking you to add WebEx extension to your current browser. *This is not necessary to join the event.* At the bottom of the screen, click “Run a temporary application” and follow the directions given to run the WebEx system.

Step 1 of 2: Add WebEx to Chrome

Follow this one-time process to join WebEx meetings quickly in the future.

[Add WebEx to Chrome](#)

Don't want to use an extension? [Run a temporary application](#) to join this meeting.

- You will then be logged into the event center room for the presentation. Once you log in, your default web browser will automatically open the website to view the livestream (Google Chrome and Firefox are preferred). You will need both screens open below for the presentation:

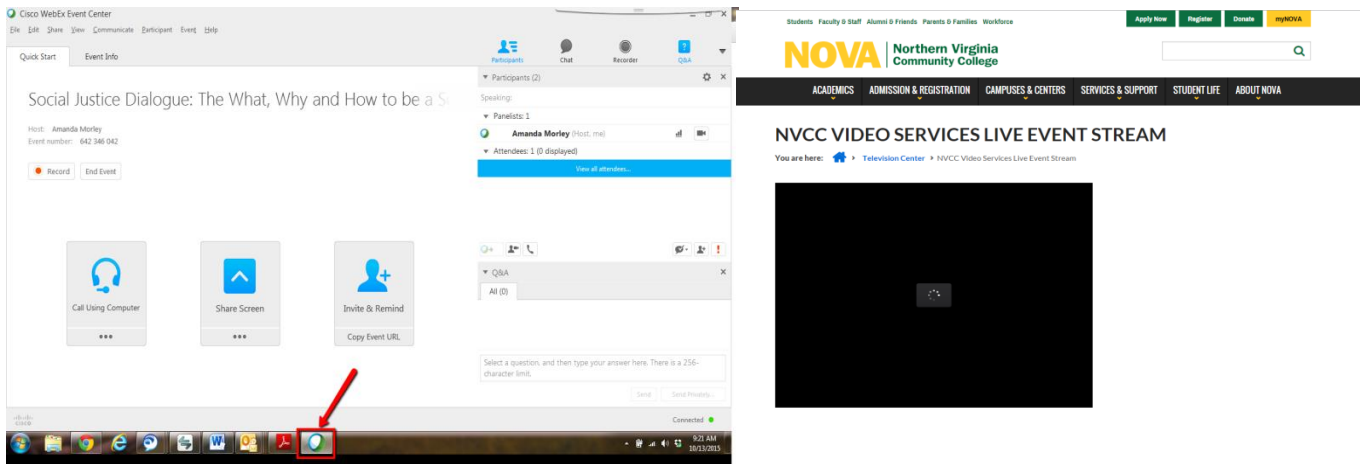

- Find the *Welcome* tab at the upper left corner of WebEx event center. This will provide instructions to connect to audio and submit questions to our presenter/faculty panel during the presentation.
- If you have any issues logging in or need any other technical support during the presentation, please visit [WebEx Support](#).